

FRONT ELEVATION

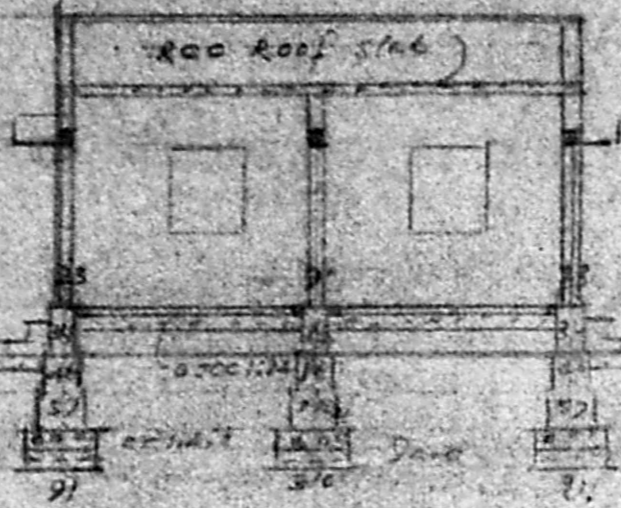

SECTION AA

Planning Permit No. A/811/91
APPROVED
 SUBJECT TO THE CONDITIONS IN THIS OFFICE LETTER.
 No. P2/825/91 L. No. 17/91
Sharan 257
 FOR MEMBER SECRETARY
 MADRAS METROPOLITAN
 DEVELOPMENT AUTHORITY
 MADRAS 600 008

9'6" 275
 4'6" 137 23

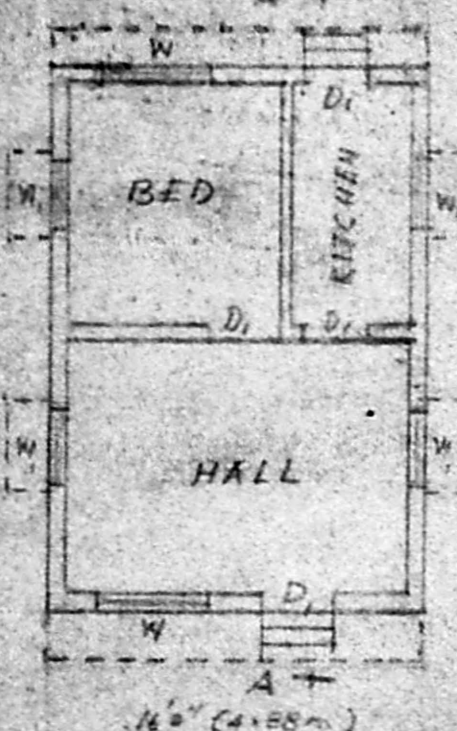

GROUND FLOOR PLAN

Scale: 1:100

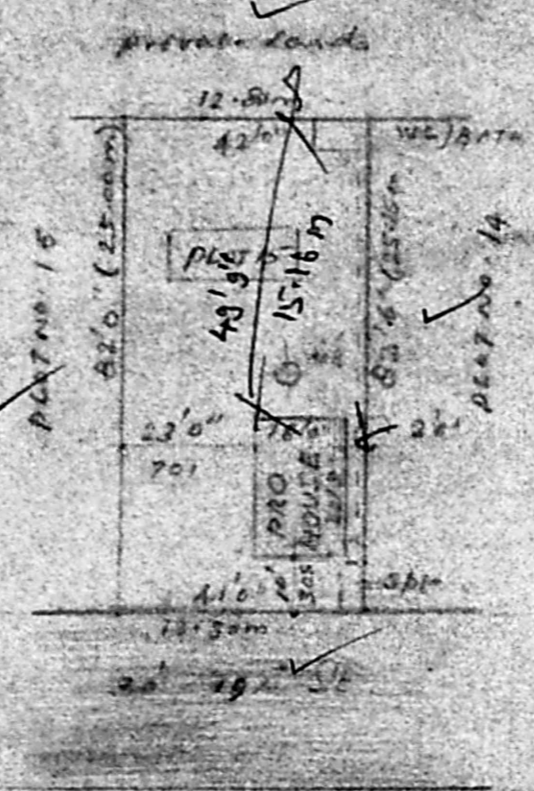

SITE PLAN

Scale: 1:400

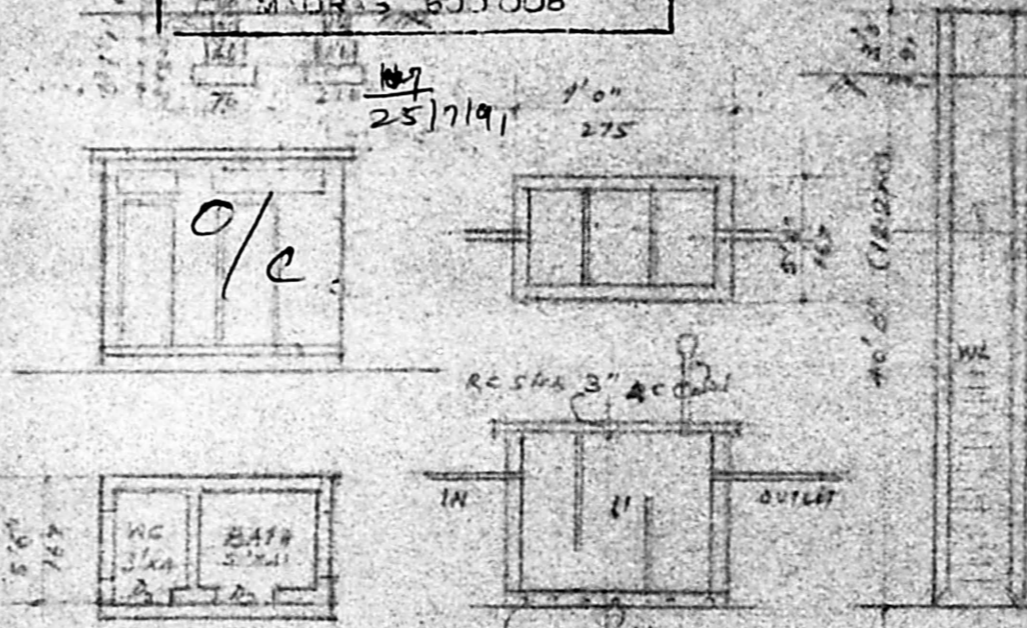

WC/BATH, SEPTICTANK, WELL DETAILS

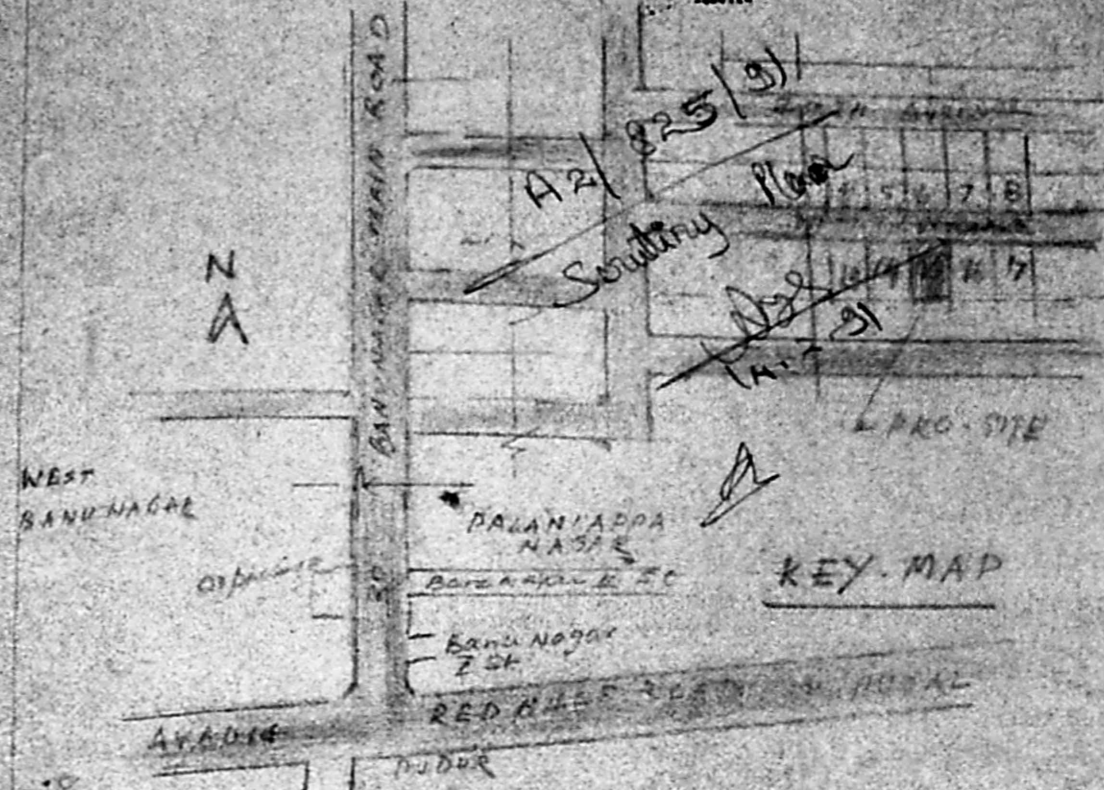

KEY MAP

Specifications
 Foundation: cc 1:2:4 on Sand Bed
 Brick work: in cm 1:5, plastering in cm 1:4
 Flooring: in BTCC floor top finish 1:3
 Roofing: RCC Roof slab in cc 1:2:4
 References
 D₁: door 100 x 200 W: window 150 x 137
 D₂: " 76 x 200 W₁: " 100 x 137
 SITE AREA = 218.0 sqm PLINTH AREA = 350 sqm

PLAN OF PROPOSED HOUSE IN
 PLOT No. 15, 19th STREET, BANU
 NAGAR, S.No. 9915, OF ORAGADAM
 VILLAGE, AMBATTUR TOWNSHIP, MADRAS-53

G. Balachandran
G. BALACHANDRAN, B.E.
 LICENSED SURVEYOR,
 AMBATTUR TOWNSHIP
 H-20, CENTRAL AVENUE,
 KORATTUR, T.N.H.B. MADRAS-80
 Engineer / LBS

[Signature]
 OWNER